

COM S 401 STOYTCHEV EVALUATION FALL 2007

Item Analysis: Overall instructor

Label	Frequency	Percent
very good	11	91.67
good	1	8.33
satisfactory	0	0.00
poor	0	0.00
very poor	0	0.00
Total Valid	12	100.00

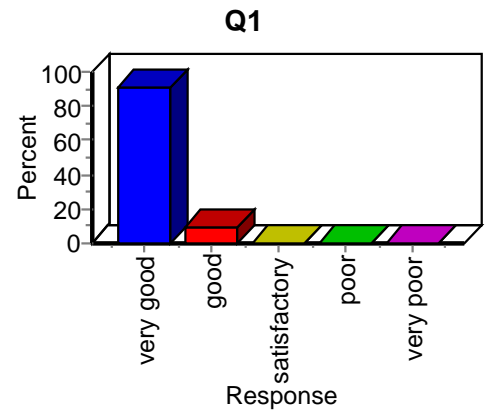

Item Analysis: Overall course

Label	Frequency	Percent
very good	9	75.00
good	3	25.00
satisfactory	0	0.00
poor	0	0.00
very poor	0	0.00
Total Valid	12	100.00

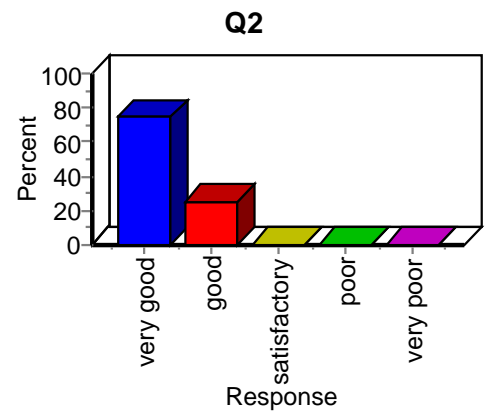

Item Analysis: Teaching effectiveness

Label	Frequency	Percent
almost always effective	9	75.00
usually effective	3	25.00
sometimes effective	0	0.00
rarely effective	0	0.00
almost never effective	0	0.00
Total Valid	12	100.00

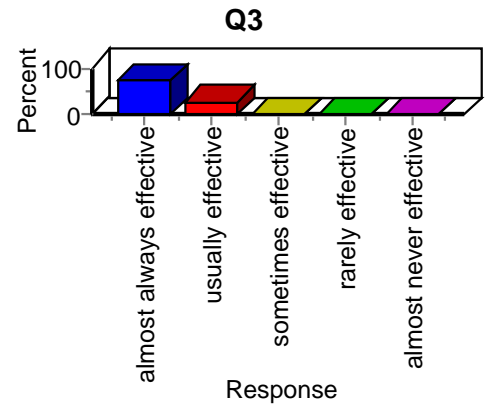

COM S 401 STOYTCHEV EVALUATION FALL 2007

Item Analysis: Amount learned in course

Label	Frequency	Percent
an exceptional amount	3	25.00
more than usual	8	66.67
about as much as usual	0	0.00
less than usual	1	8.33
almost nothing	0	0.00
Total Valid	12	100.00

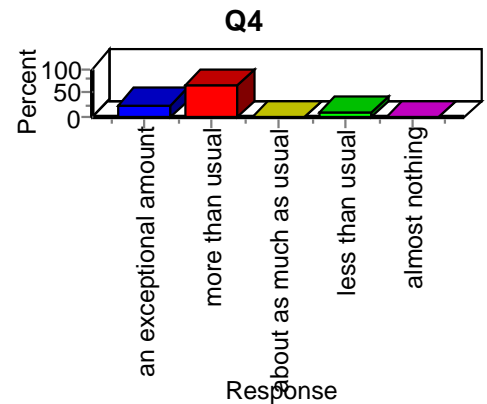

Item Analysis: Instructor speaks clearly

Label	Frequency	Percent
almost always	12	100.00
more than half of the time	0	0.00
about half of the time	0	0.00
less than half of the time	0	0.00
almost never OR DOES NOT APPLY	0	0.00
Total Valid	12	100.00

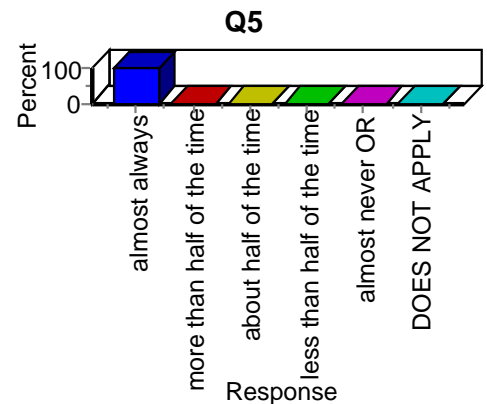

Item Analysis: Treated with respect

Label	Frequency	Percent
Strongly Agree	12	100.00
Agree	0	0.00
Uncertain	0	0.00
Disagree	0	0.00
Strongly Disagree	0	0.00
Total Valid	12	100.00

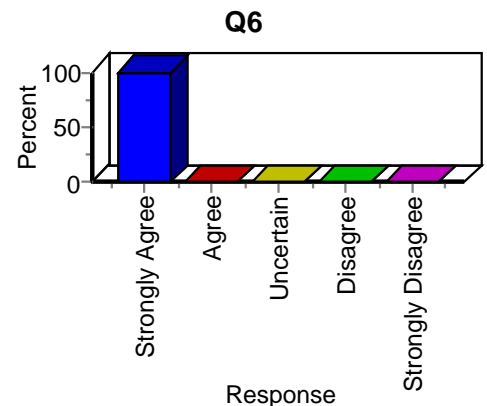

COM S 401 STOYTCHEV EVALUATION FALL 2007

Item Analysis: Text/Readings useful

Label	Frequency	Percent
extremely useful	1	8.33
very useful	4	33.33
somewhat useful	7	58.33
not very useful	0	0.00
nearly useless	0	0.00
not applicable	0	0.00
Total Valid	12	100.00

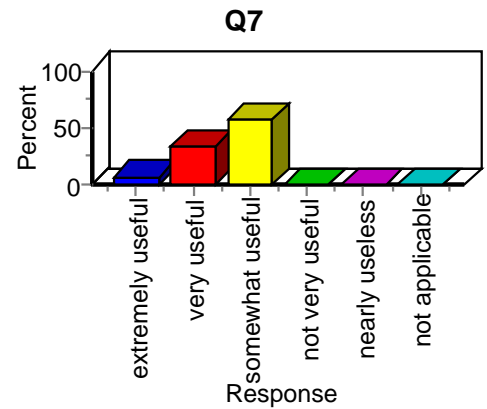

Item Analysis: Outside assignments

Label	Frequency	Percent
almost always useful	6	50.00
usually useful	5	41.67
sometimes useful	1	8.33
rarely useful	0	0.00
almost always useless	0	0.00
not applicable	0	0.00
Total Valid	12	100.00

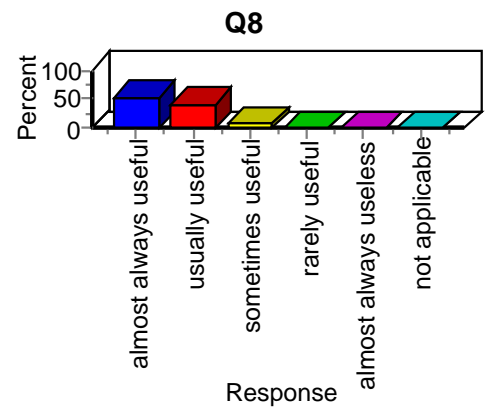

Item Analysis: In class assignments

Label	Frequency	Percent
almost always useful	9	75.00
usually useful	3	25.00
sometimes useful	0	0.00
rarely useful	0	0.00
almost always useless	0	0.00
Total Valid	12	100.00

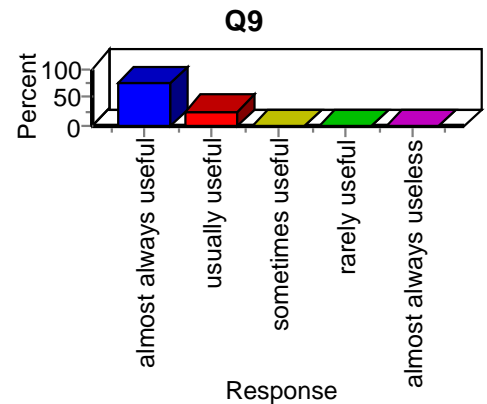

COM S 401 STOYTCHEV EVALUATION FALL 2007

Item Analysis: Class hours per week

Label	Frequency	Percent
under 2	0	0.00
2-3	3	25.00
4-5	5	41.67
6-7	2	16.67
8-9	1	8.33
10-11	0	0.00
12-13	0	0.00
14-15	1	8.33
16-17	0	0.00
18-19	0	0.00
20-21	0	0.00
22 or more	0	0.00
Total Valid	12	100.00

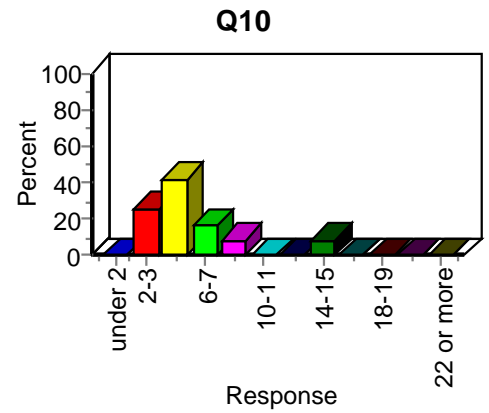

Item Analysis: Valuable hours

Label	Frequency	Percent
Under 2	0	0.00
2-3	4	33.33
4-5	6	50.00
6-7	0	0.00
8-9	1	8.33
10-11	0	0.00
12-13	0	0.00
14-15	1	8.33
16-71	0	0.00
18-19	0	0.00
20-21	0	0.00
22 or more	0	0.00
Total Valid	12	100.00

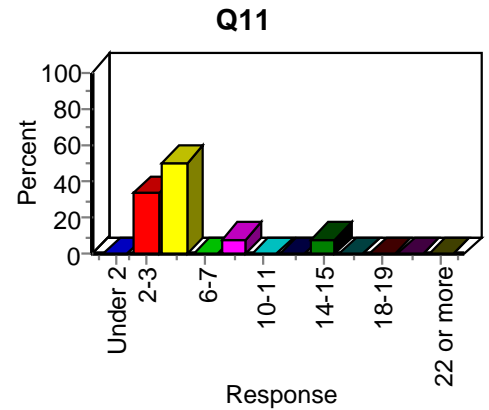

COM S 401 STOYTCHEV EVALUATION FALL 2007

Item Analysis: Course difficulty

Label	Frequency	Percent
among the easiest	1	8.33
easier than average	1	8.33
about average	7	58.33
more difficult than average	3	25.00
among the most difficult	0	0.00
Total Valid	12	100.00

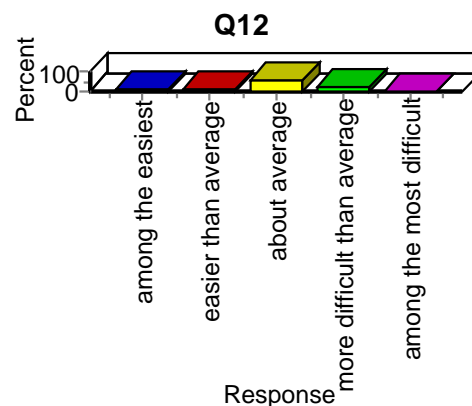

Item Analysis: Grade point average

Label	Frequency	Percent
1.00-1.75	0	0.00
1.76-2.25	0	0.00
2.26-2.75	2	18.18
2.76-3.25	5	45.45
3.26-4.00	4	36.36
Total Valid	11	100.00

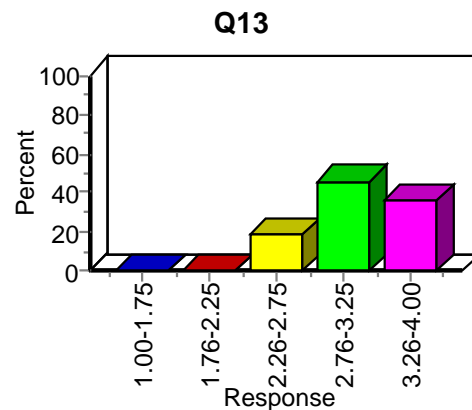

Item Analysis: Expect grade

Label	Frequency	Percent
A+ A or A-	10	83.33
B+ B or B-	2	16.67
C+ C or C-	0	0.00
D	0	0.00
F or U	0	0.00
S	0	0.00
Total Valid	12	100.00

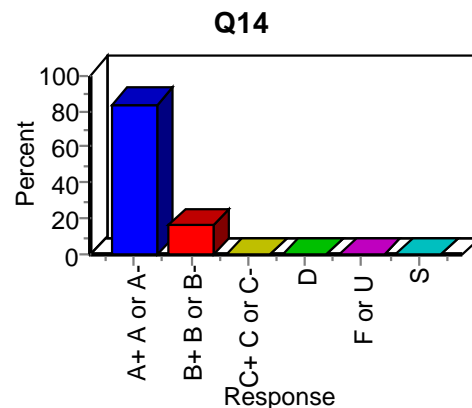

Item Analysis: Course in my program

Label	Frequency	Percent
required	6	54.55
elective	5	45.45
Total Valid	11	100.00

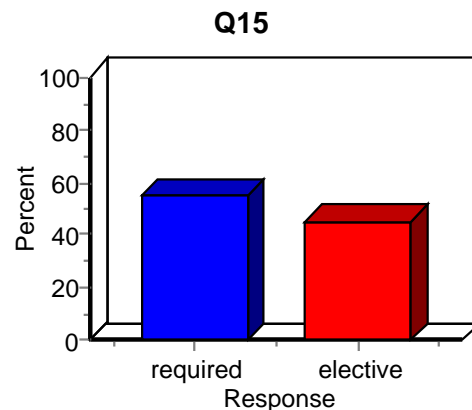

COM S 401 STOYTCHEV EVALUATION FALL 2007

Item Analysis: My class

Label	Frequency	Percent
freshman	0	0.00
sophomore	0	0.00
junior	0	0.00
senior	11	91.67
graduate student	0	0.00
other	1	8.33
Total Valid	12	100.00

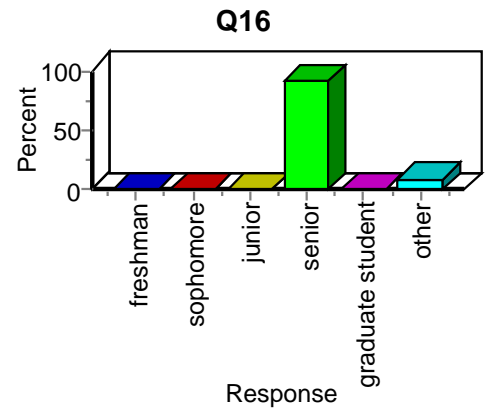

Item Analysis: My major in area

Label	Frequency	Percent
Agric	0	0.00
Bus	0	0.00
Des	0	0.00
Educ	0	0.00
Engr	2	18.18
FCS	0	0.00
LAS	9	81.82
Vet Med	0	0.00
Other	0	0.00
Total Valid	11	100.00

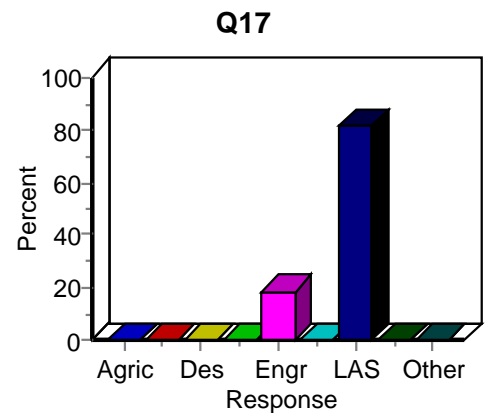

Item Analysis: My sex

Label	Frequency	Percent
female	1	8.33
male	11	91.67
Total Valid	12	100.00

